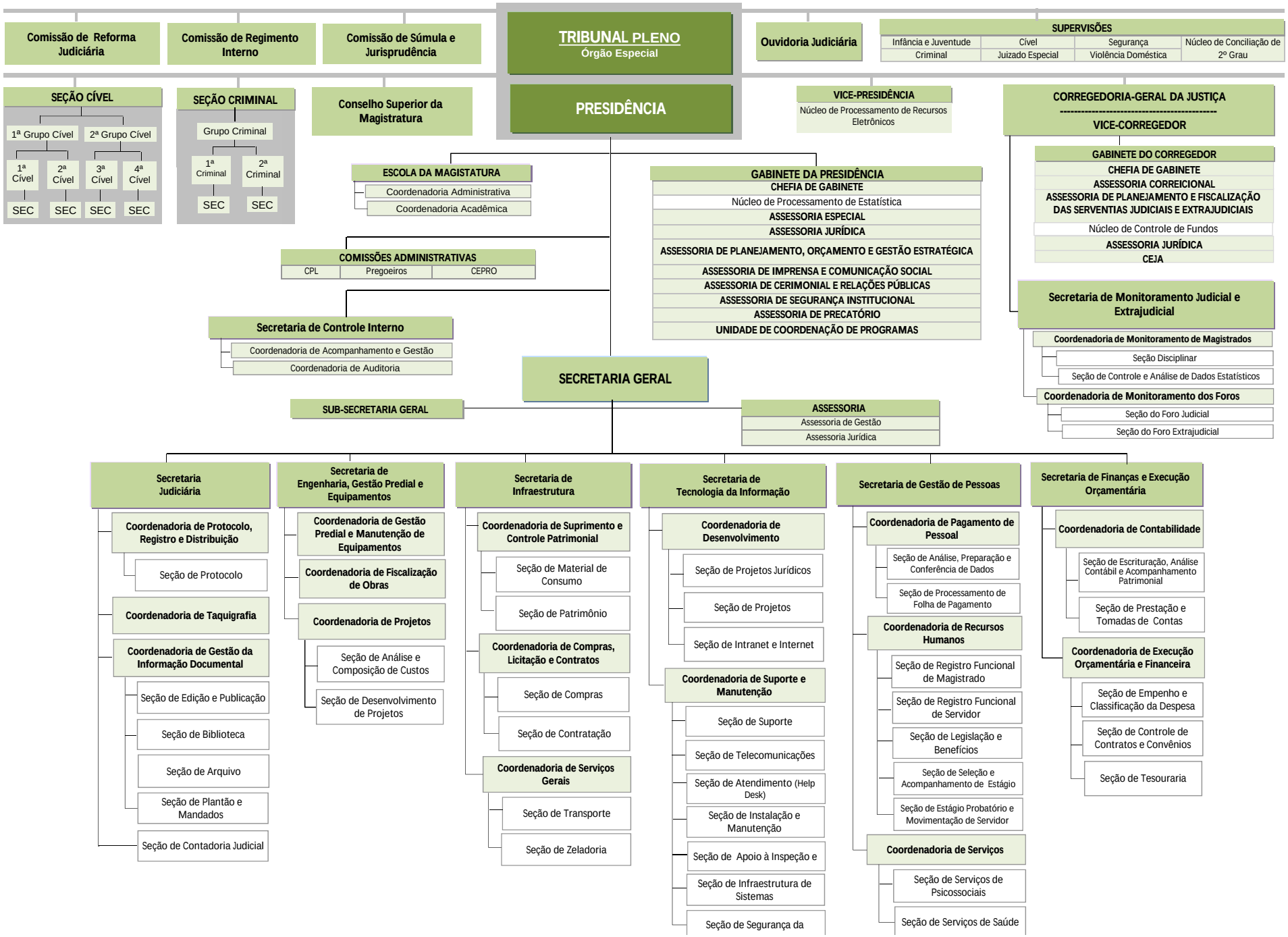ANEXO I - ORGANOGRAMA DO TRIBUNAL DE JUSTIÇA DO ESTADO DO ESPÍRITO SANTO